

Fotis Grigoris - Teaching Evaluation report

Modelling in finance - AFC3540_S1-01_CLAYTON_DAY

FACULTY OF BUSINESS & ECONOMICS

Administered: Semester 1, 2012
 Number of students enrolled in the unit: 279

Overall response rate: 36.92 % ^
 Surveys completed for this teacher: 20

1. Fotis Grigoris' explanations helped my understanding

Response scale	Responses	Percent
(1) Strongly disagree	0	0.00%
(2) Disagree	0	0.00%
(3) Neutral	1	5.00%
(4) Agree	4	20.00%
(5) Strongly Agree	15	75.00%
(6) Not Able to Assess	0	0.00%
(7) Not Applicable	0	0.00%
Total (N)	20	100.00%

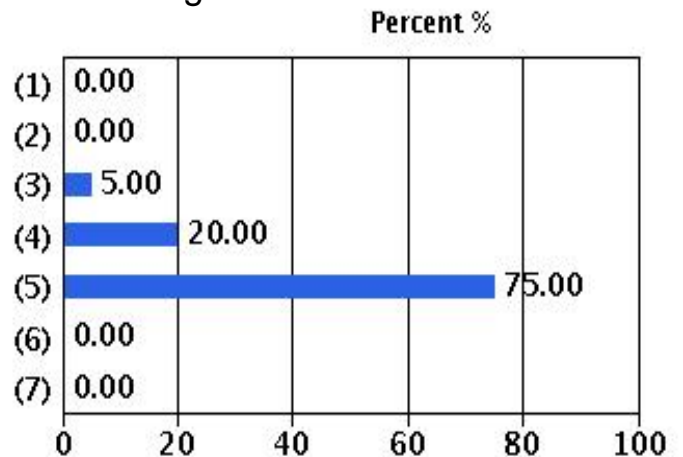

Median: 4.83 *
 Mean: 4.70
 Agree/Strongly Agree: 95.00 %

2. Fotis Grigoris inspired me to learn more

Response scale	Responses	Percent
(1) Strongly disagree	0	0.00%
(2) Disagree	0	0.00%
(3) Neutral	1	5.00%
(4) Agree	4	20.00%
(5) Strongly Agree	15	75.00%
(6) Not Able to Assess	0	0.00%
(7) Not Applicable	0	0.00%
Total (N)	20	100.00%

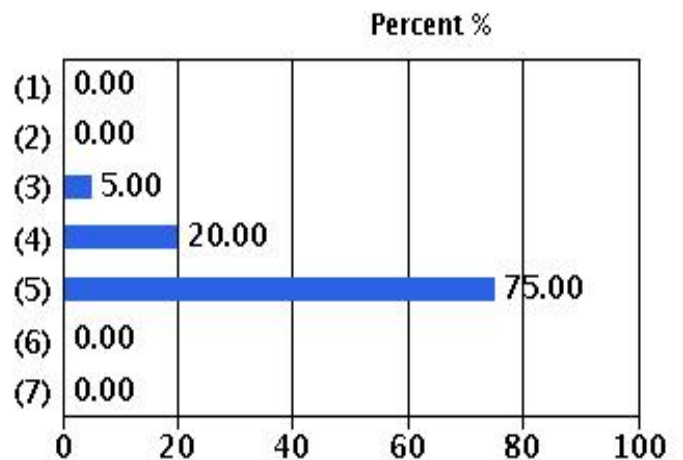

Median: 4.83 *
 Mean: 4.70
 Agree/Strongly Agree: 95.00 %

^ The response rate shown here is an overall SETU response rate for the unit offering that is based on the proportion of enrolled students that answered the 'overall satisfaction' question in the unit evaluation section of the survey. The response rate for individual teachers (i.e. the proportion of the students that they taught that answered the teaching questions) may differ.

* The median shown here is calculated under the assumption that the five point scale represents a continuous random variable rather than five discrete categories. For further information on how this measure is calculated please refer to http://www.opq.monash.edu.au/mqu/evaluations/setu/setu_median_calculation.pdf

3. Fotis Grigoris encouraged me to participate

Response scale	Responses	Percent
(1) Strongly disagree	0	0.00%
(2) Disagree	0	0.00%
(3) Neutral	1	5.26%
(4) Agree	6	31.58%
(5) Strongly Agree	12	63.16%
(6) Not Able to Assess	0	0.00%
(7) Not Applicable	0	0.00%
Total (N)	19	100.00%

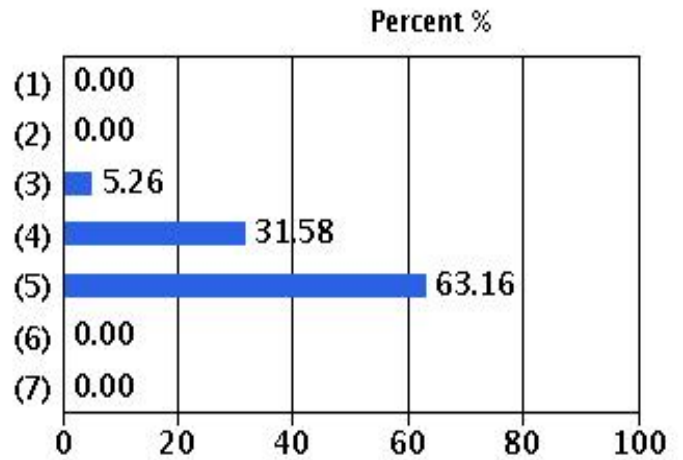

Median: 4.71 *
 Mean: 4.58
 Agree/Strongly Agree: 94.74 %

4. Overall, I would rate Fotis Grigoris' teaching as:

Response scale	Responses	Percent
(1) Very Poor	0	0.00%
(2) Poor	0	0.00%
(3) Average	1	5.00%
(4) Good	3	15.00%
(5) Outstanding	16	80.00%
(6) Not Able to Assess	0	0.00%
Total (N)	20	100.00%

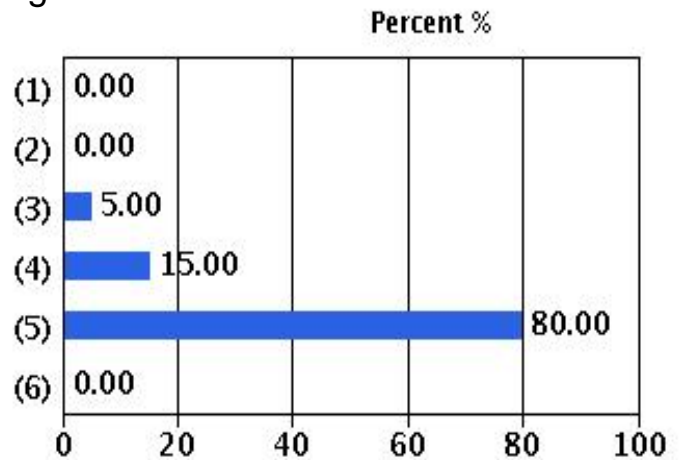

Median: 4.88 *
 Mean: 4.75
 Good/Outstanding: 95.00 %

* The median shown here is calculated under the assumption that the five point scale represents a continuous random variable rather than five discrete categories. For further information on how this measure is calculated please refer to http://www.opq.monash.edu.au/mqu/evaluations/setu/setu_median_calculation.pdf